Digitized by the Internet Archive
in 2011 with funding from
E-Yearbook.com

http://www.archive.org/details/trojanette1941milf

GEN

TROUMPETTE

ALLEN COUNTY PUBLIC LIBRARY
3 1833 01743 2979

GENEALOGY
977.202
M59MHS
1941

DEDICATION

DEDICATION

To our loyal faithful principal,

PROFESSOR YOUNG,

who has ever stood ready to guide

and help us in our school work,

we, the Class of 1941, gratefully

dedicate this second edition of the

Trojanette.

The building is not all that makes up a school but it is the first requirement for a school. We are proud of our building because it has been adequate to meet the educational needs of the community all these years. This scene will always recall to our minds our happy associations with our teachers and other students.

FACULTY

M.H.S. FACULTY

Vern Wysong
Trustee

Louise Morehouse
Office Clerk

Harold Young
Principal

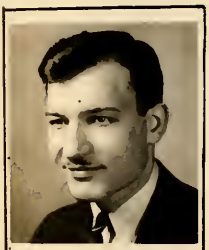

Milton Hiatt
Commercial

Lillian Kantner
English and Latin

Noble Neff
History and Science

Joseph Judkins
Math. and Band

Maude McLaughlin
English and Music

Chester Thompson
Coach and Shop

Joseph Furnace
Vocational Agriculture

Josephine Dohner
Art and Home Economics

Paul Buroker
History and Shop

GRADUATES

Hilda Dippon, Pres.

Chorus.....9 -10 -11 -12
Class President .....9 -10 -11 -12
Blue and Gray Staff.....10 -11 -12
Student Council..... -10 -11
Class Play.....11 -12
Oratorical Contest.....10 -11
One Act Play Contest.....9 -11
Cheer Leader.....11
Band.....12
Trojanette Staff.....12

Fern Traster
Vice-President

Basketball.....10 -11 -12
Chorus.....9 -10 -11
Class Play.....11 -12
Vice President.....12
Student Council..... 10

Jean Good, Sec'y.

Secretary..... ..... 11 -12
Student Council..... 9 -10

Eldon Beer, Treas.

Class Plays .....11 -12
Chorus..... 9 -10 -11
Band..... .....11 -12
Student Council.....-10
Class Treasurer.....-12
Blue and Gray Staff.....-12

Johnnie Bretherick

Chorus.....9 -10 -11 -12
Band.....9 -10 -11 -12
Commercial Contest.....-11 -12
Class Play.....11
Trojanette Staff.....12
Blue and Gray.....12
One Act Play Contest.....9
Treasurer.....9

Willis Wutherich

Basketball.....9 -10 -11 -12
Student Council.....9 -11 -12

Lorabel Ferverda

Chorus.....9 -10 -11 -12
Band.....9 -10 -11 -12
Piano Contest.....9 -11 -12
Class Play.....11 -12
Vice President.....9 -11
Blue and Gray Staff.....11 -12
One Act Play Contest.....9
Student Council.....11
Editor of Trojanette.....12
President of Band.....12

Edward Whirledge

Band.....9 -10 -11 -12
Trojanette.....12
Treasurer of Band.....12
Stage Mgr.....11
Chorus.....9

Mary Scarlett

Band.....[illegible] -11 -[illegible]
Chorus.....9 -[illegible] -11 -[illegible]
Blue and Gray Staff .....11 -[illegible]
Class Play.....11 -[illegible]
One Act Play Contest.....11
Vice Pres. Band.....12

Clifford Baker

Band.....11 -12

Helene Lentz

Class Play Prompter.....11 -12
Cheer Leader.....11

Carl LeCount

Chorus.....10 -11 -12
School Paper.....11 -12
Class Play.....12
Student Council.....12

Devon Kuhn

Band.....9 -10 -11 -12
Basket Ball.....10 -11 -12
Softball.....10 -11 -12
Class Play.....11
Stage Mgr.....12

Betty Auer

Class Play.....11 -12
Student Council.....11 -12
Blue and Gray Staff.....11

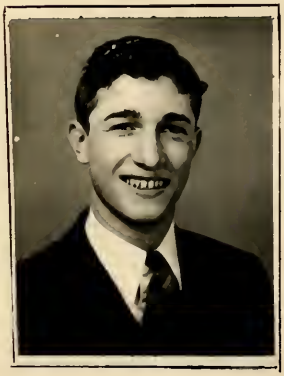

Glen Treesh

Basketball.....10 -11 -12
Chorus.....9 -10 -11
Blue and Gray.....12
Annual Staff.....12
Class Play.....12
Class Treasurer.....9
Student Council.....9

Barbara Traster

Blue and Gray Staff.....11 -12
Class Play.....11
Trojanette.....12

Julia Calsi

Commercial Contest.....11 -1
Blue and Gray Staff..... 1 -12
Student Council.....12
Latin Contest.....1[illegible]
Trojanette Staff.....12
Play Prompter.....12

George Stieglitz

Edna Crowl

Student Council.....11

Leatrice Gardner

Student Council.....11
Class Play.....11

Russel Ruch

Chorus.....9 -10 -11
Student Council.....11
Student Manager.....1

Mabel Zimmerman

Mary Clawson

Class Treasurer.....11

Betty Phillips

Donald Enyeart

Chorus.....9 -10 -11 -1
Basketball.....10 -11 -12
Softball.....10 -11 -12

SENIOR CLASS HISTORY

ON THE BRIGHT AND EARLY MORNING OF SEPTEMBER 25, 1937, 23 STUDENTS BEGAN THEIR FRESHMAN YEAR. DURING OUR FRESHMAN YEAR DEVON KUHN JOINED US. WE WERE KEPT ENTERTAINED BY SEVERAL CLASS PARTIES AND AN OCCASIONAL HOLIDAY.

AT THE BEGINNING OF OUR SOPHOMORE YEAR CARL LECOUNT JOINED US. OUTSTANDING AMONG THE ACTIVITIES THIS YEAR WAS A CLASS PARTY GIVEN BY LORABEL FERVERDA AND A WEINER ROAST.

WE LEFT THE SOPHOMRE YEAR AND ENTERED THE JUNIOR YEAR WITH THE FEELING THAT WE REALLY WERE SOMEBODY NOW. WE PRESENTED THE CLASS PLAY, "HE LANDED FROM LONDON," WHICH WENT OVER WITH A BANG. ALSO, WE GAVE TO THE SENIORS A RECEPTION, THE LIKE OF WHICH HAD NEVER BEEN HELD BEFORE. CLIFFORD BAKER BECAME A NEW MEMBER OF THE CLASS.

AS FOR OUR SENIOR YEAR, IT HAS BEEN THE MOST PLEASANT YEAR OF OUR SCHOOL LIVES. WE PRESENTED OUR CLASS PLAY, "ENTER ANGELA, "WHICH WAS ANOTHER SUCCESS TO BE ADDED TO OUR CREDIT. AND THUS FOUR YEARS DRAW TO A CLOSE. WE CAN TRUTHFULLY SAY THAT OUR HIGH SCHOOL DAYS HAVE BEEN THE HAPPIEST ONES OF OUR LIVES, AND WE LOOK UPON OUR UNDERCLASSMEN WITH THE GREATEST ENVY. RELUCTANTLY, WE BID FAREWELL TO MILFORD HIGH.

JULIA CALSI

UNDERGRADUATES

JUNIORS

Left to Right
(First Row) Robert Brown, Ruth Krider, Worth Jackson, Elizabeth Ann Snyder, Omar Wuthrich.
(Second Row) Betty Ann Cunningham, Forrest Scott, Kathryn Hartter, Robert Price, Jo Ann Clause.
(Third Row) Edwin Grubb, Virginia Hursey, John Ott, Corabelle Hastings, Max Wagoner.
(Fourth Row) Beverly Martin, Walter Ruch, Louise Locke, Peter Calsi, Doris Jean Wallance.
(Fifth Row) Donald Kline, Clarabelle Rogers, Doral McFarren, Gladys Waldbeser, Evard Schuder.
(Sixth Row) John Morehouse, Betty Jo Pinkerton, Lawrence Stieglitz.

JUNIOR CLASS HISTORY

SINCE ENTERING HIGH SCHOOL IN "38", THE JUNIORS HAVE ENTERED INTO ALL ACTIVITIES WITH ZEST AND ENTHUSIASIUM AND HAVE ENJOYED THEIR HIGH SCHOOL DAYS IMMENSELY. WHETHER IT BE IN THE FIELD OF MUSIC, ATHLETICS, OR EDUCATION, THIS CLASS HAS BEEN PROMINENT AND HAS WELL SUCCEEDED IN MAKING MILFORD HIGH SCHOOL PROUD OF THEM.

AS FRESHMEN, A SURPRISING NUMBER OF BOYS WENT OUT FOR BASKETBALL AND NOW, THREE YEARS LATER, THEY HAVE SET A PLEASING RECORD FOR ANYONE TO BEHOLD. THEY HAVE ALSO SHOWN GREAT ABILITY IN BASEBALL AND HAVE HELPED LAND MANY VICTORIES FOR M. H. S. THE SCHOLASTIC ABILITY IN THIS CLASS WAS SHOWN WHEN A MEMBER WON FIRST PLACE IN THE COUNTY LATIN CONTEST.

ON DECEMBER 3, 1940, ELEVEN MEMBERS PRESENTED THE COMEDY "POOR DEAR EDGAR", WHICH WAS A GREAT SUCCESS. THE CLASS HAS ALSO BEEN REPRESENTED IN THE COUNTY ONE ACT PLAY CONTEST. THIS YEAR THERE WERE FOUR MEMBERS ON THE BLUE AND GRAY STAFF. IT IS IN THE FIELD OF MUSIC THAT THIS CLASS HAS SHOWN THE MOST OUTSTANDING TALENT. IN THEIR FRESHMAN YEAR, TEN MEMBERS OF THIS CLASS MADE THE CHORUS AND HAVE ADDED TO ITS HARMONY NOW FOR THREE YEARS. IN BAND THE JUNIORS CLAIM FIFTEEN MUSICIANS, NEARLY ONE-THIRD OF THE ENTIRE ORGANIZATION, AND A SELECTED FEW HAVE SHOWN OUTSTANDING TALENT IN SOLO. WORK, AND HAVE ENTERED THE DISTRICT SOLO CONTEST. THIS CLASS HAS DISPLAYED A FINE SPIRIT OF DETERMINATION AND COOPERATION, WHICH SHOULD OBTAIN SUCCESS FOR THEM IN THE FUTURE.

ELIZABETH ANN SNYDER

SOPHOMORES

Left to Right
(First Row) Harlan Beer, Frances Poe, Ren Clark, Thedia Michael, Victor Beer.
(Second Row) Jim Barnes, Ruth Leemon, Dale Stump, Kathryn Stiffler, Carlton Beer.
(Third Row) Kyle Gibson, Edna Hoover, Orvil Kilmer, Jean Hursey, Joe Estep.
(Fourth Row) Orvin Kilmer, Annabelle Doty, Robert Fox, Joan Bushong, Luther Steffen.
(Fifth Row) William Howard, Mary Helene Thomas, Everet Vallance, Phyllis Timmons, Guy Baker.

CLASS WILL

I

WE, THE SENIOR CLASS BEING OF GOOD AND SOUND MIND DO HEREBY WILL OUR ABILITY TO GET ALONG WITH OUR TEACHERS AND UNDER GRADUATES.

II

TO THE JUNIORS: OUR ABILITY TO SECURE FUNDS TO ENTERTAIN THE SENIORS.

TO THE SOPHOMORES: OUR GOOD BEHAVIOR IN ALL CLASSES, ESPECIALLY IN THE ENGLISH CLASS.

TO THE FRESHMEN: THE ABILITY TO BECOME DIGNIFIED SENIORS, AND GET WHAT THEY WANT.

III

I, JOHNNIE BRETHERICK, WILL MY KNOWLEDGE AND ABILITY TO LEARN TO BETTY ANN CUNNINGHAM.

I, FERN TRASTER, BEQUEATH MY ABILITY TO GET ALONG WITH MISS MCLAUGHLIN TO JIMMY BARNES.

I, GLEN TREESH, WILL MY HAIR WAVING ABILITY TO EDWIN GRUBB.

I, LEATRICE GARDNER, WILL MY BIG BROWN EYES AND DIMPLES TO MARY HUMMEL.

I, BETTY AUER, BEQUEATH MY CHARMING PERSONALITY AND SUNNY DISPOSITION TO VIRGINIA HURSEY.

I, BARBARA TRASTER, WILL MY HUMOR AND HEARTY GIGGLE TO RUTH KRIDER.

I, ELDON BEER, WILL MY JITTERBUGGING TO ROBERT PRICE.

I, DONALD ENYEART, WILL MY FEMALE ATTRACTION TO VICTOR BEER.

I, DEVON KUHN, WILL MY ATHLETIC SKILL TO PETER CALSI.

I, LORABEL FERVERDA, WILL MY MUSICAL TALENT TO FRANCES PIPER.

I, HILDA DIPPON, WILL MY POPULARITY AND PERSONALITY TO GLADYS WALDBESER.

I, RUSSELL RUCH, WILL MY HEIGHT TO MAX WAGONER.

I, JEAN GOOD, BEQUEATH MY QUIET AND CONSERVATIVE DISPOSITION TO MARY HELENE THOMAS.

I, BETTY PHILLIPS, WILL MY COOKING TALENT TO RUTH LEEMON.

I, WILLIS MUTHRICH, WILL MY NEATNESS AND COLLEGIATE CLOTHING TO MY BROTHER OMAR.

I, EDNA CROWL, WILL MY ABILITY TO CONCENTRATE ON ONE SUBJECT AT A TIME TO KATHRYN HARTTER.

I, MARY CLAWSON, WILL MY FLIRTING ABILITY TO THEDIA MICHAEL.

I, MARY SCARLETT, WILL MY GIRLISH FIGURE TO LOIS DETER.

I, CARL DECOUNT, BEQUEATH MY LOVE MAKING TECHNIQUE TO JOE GALVIN.

I, JULIA CALSI, BEQUEATH MY TYPING ABILITY TO FRANCES POE.

I, HELENE LENTZ, WILL MY ARTISTIC TALENT TO EDNA HOOVER.

I, CLIFFORD BAKER, WILL MY MANLY PHYSIQUE TO BOB BROWN.

I, MABEL SIMMERMAN, WILL MY ABILITY TO GO WITH CITY SLICKERS TO ELIZABETH ANN SNYDER.

I, EDWARD WHIRLEDGE, WILL MY ABILITY TO "GET AROUND" TO FORREST SCOTT.

I, GEORGE STEIGLITZ, WILL MY GERMAN ACCENT TO HENRY SCHMUCHER.

-*-

SENIOR MOTTO-DON'T TRY DYING,
BUT DIE TRYING.

FRESHMEN

Left to Right
(First Row) Joan Good, Billy Leemon, Marguerite Beer, Merle Harter, Lois Beer, Paul Matthews.
(Second Row) Lawrence Beer, Frances Stuckman, Harley Stieglitz, Juna Dunnuck, Donald Nyce, Lois Deter.
(Third Row) Evelyn Baker, Oliver Replogle, Dorothy Fox, John Tom, Bernice Grove, Donald Wuthrich.
(Fourth Row) Dean Troup, Esther Mathews, Duane Rusk, Lucille Pease, Elliott Bragg, Kathleen Grubb.
(Fifth Row) Norme Ringler, Richard Miller, Lucille Morehouse, Robert Brock, Mary Hummel, George Zimmerman.
(Sixth Row) Dwight Doty, Glen Schuder, Joe Galvin, Glennis Orn, Omar Mast, Marcella Steffen.
(Seventh Row) Kathryn Graff, Jack Wemple, Frances Piper, Doris Myers.

SCHOOL CALENDAR
1940-1941

SEPTEMBER--

21-REGISTRATION DAY NEW PUPILS AND TEACHERS MADE KNOWN--MISS DOHNER ONE HOUR LATE.

23-REGULAR SEATS APPOINTED IN ASSEMBLY--FEW DISAPPOINTED

24-SENIORS ELECT OFFICERS--HILDA IS "IT" AGAIN.

25-CHORUS REORGANIZED--FRESHMEN SHOW TALENT.

26-JUST AWAITEN' FOR SOMETHING TO HAPPEN.

27-MILFORD VS. NORTH WEBSTER IN SOFTBALL--N.W. WON.

30-SECOND WEEK OF SCHOOL BEGIN TO KNOW WE ARE IN SCHOOL.

OCTOBER--

1-WISH YOU COULD ALL TAKE CIVICS.

2-MR. THOMPSON LAYS DOWN THE LAW.

3-BACHELOR'S CLUB GOING AT IT AGAIN.

4-SENIOR'S VOTE FOR ANNUAL. GUESS HOW WE GOT IT.

8-JUNIORS WORKING HARD ON PLAY.

12-MR. FURNAS BREAKS HIS BACK.

14-MR. ULRICK PINCHHITTING FOR MR. FURNAS.

18-SENIORS INSIST ON ANOTHER CIVICS TEST.

21-SAME OLD STUFF.

22-BAND GETS FREE MEAL IN RETURN FOR PLAYING AT NORTH WEBSTER.

23-MISS MCLAUGHLIN CLAMPS DOWN.

24-TOO MUCH CIVICS.

25-ELECT YELL LEADERS. YOU ALL KNOW THE REST.

28-MISS MCLAUGHLIN GIVES ANOTHER ENGLISH TEST.

29-ALL TELLING OF HALLOWEEN PRANKS--ALL PRETTY GOOD ONES.

30-BAND PLAYS HALLOWEEN YOU SHOULD HAVE SEEN THEM.

NOVEMBER

4-JUST ANOTHER MONDAY.

5-SIXTH PERIOD IN ASSEMBLY-SO QUIET YOU COULD HAVE HEARD A PIN DROP.

6-SEVENTH AND EIGHTH GRADE P. E. GIRLS STARTING WORK FOR EXHIBIT ALL READY.

15-PLAY OUR OLD RIVALS-SYRACUSE-WE LOST.

20-WE SHOWED BEAVER DAM HOW TO PLAY. HURRAH ! ! WE WON.

27-CHORUS GOING STRONG.

29-PLAYED NEW PARIS THERE GUESS THAT WAS WHY WE LOST.

DECEMBER--

2-ONLY 17 MORE SHOPPING DAYS UNTIL CHRISTMAS.

3-JR. CLASS PLAY-NEW STARS MADE KNOWN.

4-CHORUS LEARNING MORE NEW SONGS.

5-MORE ANNUAL TROUBLE.

6-NORTH WEBSTER JUST A LITTLE BETTER THAN WE WERE.

7-SHOWED BURKET HOW TO PLAY.

9-JUST A WAITEN!

10-BAND CONCERT--GOOD CROWD--GOOD BAND.

11-ALL IN NEED OF SOMETHING TO DO. AND WE DON'T MEAN A TEST.

12-ALL B. B. BOYS IN EARLY????

13-PLAYED BOURBON LOOKS LIKE THEY DIDN'T GET IN.

14-SCHOOL ON SATURDAY EVERYBODY MIXED UP. SOME EVEN WENT TO DO THEIR SHOPPING.

16-MR. YOUNG AFRAID WE WERE GOING TO SLEEP SO HE GIVES US ANOTHER CIVICS TEST.

17-MAKING PLANS FOR NEXT WEEK-END.

20-HURRAH! WE WON! NO MORE SCHOOL FOR A WHOLE WEEK.

30-FOUND OUT WE FORGOT ALL WE KNEW.

JANUARY--

1- NEW YRS. DAY. EVERYBODY SLEEPY.

2-SAME OLD STUFF, BOOKKEEPING CLASS FINDING THEY DON'T KNOW AT ALL.

3-PLAYED PIERCETON--YOU KNOW THE REST.

6-MONDAY AND ALL IS CALM.

7-TYPING STUDENTS GETTING ON THEIR FEET FOR EXAMS.

8-CHORUS IMPROVING WITH EVERY PRACTICE--AT LEAST IT SOUNDS LIKE IT.

10-EVERYTHING HAPPENS TO US! EXAMS AND PLAYING SYRACUSE ALL IN ONE DAY.

13-REALLY SOMEDAY! GOT MOST OF EXAM PAPERS BACK.

14-NOTHING UNUSUAL.

15-B. B. BOYS' GO TO WARSAW TO PRACTICE IN ARMORY, THINK IT WILL HELP?

16-BIG TOURNEY.

17-SCHOOL OUT FOR TOURNEY. WATCH OTHERS WORK.

20-EVERYONE TIRED OUT AFTER A GOOD TOURNEY.

21-WAKARUSA GAME HERE HARD FOUGHT. GAME LOST BY 1 POINT, 17-18.

22-CLASS MEETINGS. SENIORS FIND THEY HAVE MORE MONEY THAN THEY THOUGHT THEY HAD.

23-ANOTHER CIVICS TEST. MORE BRAIN FEVER.

24-DEFEAT BY SMALL TOWN OF LEESBURG.

27-NOTHING HAPPENING--NO ONE BEING KILLED OR COMMUNITY SUICIDE.

28-MEASLES HAS ENTERED OUR MIDST.

29-PLAY COMMITTEE TRYING TO FIND A PLAY.

30-ASSEMBLY ENJOYING THEMSELVES.

31-NEW PARIS GAME POSTPONED--HURRAH! WE GET MORE PRACTICE.

FEBRUARY--

3-EVERYONE WONDERING IF GROUNDHOG SAW HIS SHADOW.

4-SENIORS DISCUSS TRIP TO INDIANAPOLIS, FOUND OUT WHERE THEY ALWAYS END UP.

5-CHORUS PRACTICING FOR MUSICALE.

6-MR. THOMPSON LEAVES--CLAYPOOL GAME WON.

7-OH!. ANOTHER CIVICS TEST AND ON MON. MORN.
11-UNDER-GRADS AND ORGANIZATIONS GET PICTURES TAKEN.
12-SENIORS AND TEACHER GET SHOT. NOT A DIRTY NECK IN THE HOUSE.
13-SAME OLD STUFF.
14-MR. NEFF'S FIRST GAME AFTER LONG VACATION HARD FOUGHT GAME, BUT WE LOST. BAND MADE UP FOR IT.
17-SENIORS AND FACULTY NOT FEELING SO GOOD. ASK MISS MCLAUGHLIN WHAT SHE DID WITH 3 OF HER PICTURES.
18-JUST READING.
20-SENIORS CLASS PLAY PARTS GIVEN OUT BY MISS MCLAUGHLIN.
24-MRS. KRIDER TEACHING FOR MISS MCLAUGHLIN, AND IS SHE GOOD!
28-SECTIONAL TOURNEY--WE HAVE HOPES.

MARCH--
3-MEASURED FOR CAPS AND GOWNS.
7-INTER-CLASS TOURNEY. HURRAH! WE WON!.
14-HIGH SCHOOL PARTY. SWELL TIME HAD BY ALL!
17-ST. PATRICK'S DAY. EVERYONE GREEN!
18-SENIORS GET PICTURES.
19-MISS DOHNER ILL-MRS. BROWN PINCHHITTING.
28-HIGH SCHOOL MUSICALE! BIG SUCCESS.
29-SOLO CONTEST. SOME ONE WILL WIN, WE HOPE!

APRIL--
1-APRIL FOOLS DAY. EVERYONE FOOLED.
3-SENIOR CLASS PLAY! ! BIG SUCCESS.
4-COUNTY ORATORICAL AT WARSAW.
5-JUNIOR-SENIOR RECEPTION--UNLESS WE'VE BEEN FOOLED.
6-BAND CONCERT-GOOD CROWD.
18-SCHOOL EXHIBIT--PARENTS PROUD OF OUR WORK.
26-BAND CONTEST-SCHOOL OUT.
27-BACCALAUREATE-MR. DUKER SPEAKER.

MAY--

1-COMMENCEMENT.

3-ALUMNI BANQUET.

EIGHTH GRADE

Left To Right.
(First Row) Billy Tom, Lois Funk, Frederick Wolferman, Mary Louise Hamman, Duane Scott, Mary Jane Steffen.
(Second Row) Betty Tom, Marvin Miller, Marilyn Gardner, Paul Becker, Gwendolyn Kreider, Clifford Replogle.
(Third Row) Alvin Waldbeser, Phyllis Evans, Richard Rogers, Patricia Baumgartner, Ray Sorensen, Rosetta Chupp.
(Fourth Row) Marilyn Fuller, Marion Beer, Catherine Rensberger, Billy Little, Norma Kline, Philip Whirledge.
(Fifth Row) Charles Heab, Shirley Cole, Charles Teeple, Opal Dausman, Richard Wolferman.
(Sixth Row) Betty Smith, Emil Hochstetler, Robert Fox, Floyd Kropf.
(Seventh Row) Herbert Timmons, Kenneth Ryman, Earl Cope, Richard Smith.

CLASS PROPHECY

ONE DAY WHILE VISITING AN OLD AUNT I HAPPENED TO BE SEARCHING THE ATTIC OF THE HOUSE AND I RAN ACROSS A RING. IT LOOKED VERY ATTRACTIVE, AND I THOUGHT IF I WOULD POLISH IT, PERHAPS I SHOULD FIND IT EVEN MORE BEAUTIFUL THAN IT APPEARED AT FIRST.

I BEGAN RUBBING WITH MUCH FORCE WHEN ALL AT ONCE THE RING DISAPPEARED AND THERE STOOD A PITIFUL LOOKING FIGURE WHO SAID, "I'M THE SLAVE OF THE RING. WHAT IS YOUR WISH?"

AS I HAD OFTEN WISHED TO SEE MY CLASSMATES AGAIN, I IMMEDIATELY SAID, "I SHOULD LIKE TO SEE EACH OF MY CLASSMATES THAT I GRADUATED WITH IN MILFORD HIGH SCHOOL." HE DID NOT REPLY BUT TOOK ME BY THE HAND AND LED ME TO THE LAWN WHERE A MAGNIFICIENT BIRD OF ENORMOUS SIZE STOOD WAITING. HE HELPED ME ON THE BIRD'S BACK AND SOON I WAS HIGH IN THE AIR.

I TRAVELED ON OVER SEVERAL STATES AND NOTICED IN CALIFORNIA A BEAUTIFUL COUNTRY HOME AND A LARGE CAR COMING DOWN THE DRIVE. THE CHAUFFEUR WAS NONE OTHER THAN GEORGE STEIGLITZ AND IN THE REAR SEAT SAT A GENTLEMEN WHOM, AFTER A FEW GLANCES, I RECOGNIZED AS CLIFFORD BAKER, WHO WAS AT THIS TIME DEAN OF A BOYS' COLLEGE OF THIS STATE. WE FLEW ON AND AS IT WAS DRAWING NEAR DUSK I LANDED NEAR ONE OF THE GREAT HOTELS IN HOLLYWOOD. I WAS TIRED AND THIRSTY SO I THOUGHT POSSIBLY IF I'D GET A BITE TO EAT AND DRINK, I COULD SOON RESUME MY JOURNEY. UPON ENTERING THE HOTEL I NOTICED A BEAUTIFUL LADY WHO SEEMED TO BE CONTINUALLY STARING AT ME. WHEN SHE BROUGHT MY LUNCH I LEARNED IT WAS BETTY AUER. BETTY EXPLAINED THAT SHE AND HER HUSBAND, CARL LECOUNT, MANAGED THE HOTEL AND SPECIALIZED IN FROG LEGS. I DECIDED TO STAY OVERNIGHT AND TALK OVER OLD TIMES AND FOUND THAT THE LEADER OF THE ORCHESTRA IN THE HOTEL WAS ELDON BEER. HE WAS ONE OF

THE MOST FAMOUS BAND LEADERS IN THE COUNTRY. I WATCHED THE DANCERS GLIDING OVER THE FLOOR AND AS A PROFESSIONAL DANCER NEARED US I RECOGNIZED WILLIS WUTHRICH, NOW OWNER OF A FILLING STATION IN THE CITY AND MARRIED TO A PROMINENT MOVIE STAR.

IN THE MORNING I STARTED OUT ON MY PILGRIMAGE. AFTER FLYING FOR SOMETIME, I NOTICED AN AIRPLANE COMING TOWARD US. AS THE BIRD WAS TIRED OF FLYING WE LIT ON THE WINGS OF THE PLANE AND I CLIMBED INTO AN EMPTY SEAT. IMAGINE MY SURPRISE-WHEN I NOTICED DONALD ENYEART AS PILOT. HE TURNED AROUND TO SAY SOMETHING WHEN THE PLANE TOOK A NOSE DIVE, AND WHEN I CAME TO, I SAW TWO NURSES STANDING OVER ME WHOM I RECOGNIZED AS HILDA DIPPON AND JOHNNIE BRETHERICK. I WAS MUCH RELIEVED TO KNOW I WAS UNDER THE CARE OF TWO OF MY FAITHFUL CLASSMATES.

I WAS SOON ABLE TO LEAVE THE HOSPITAL & AS THE BIRD HAD DISAPPEARED, I DECIDED NOT TO STOP MY JOURNEY SO I TOOK THE TRAIN FOR NEW YORK CITY. UPON ENTERING I WAS AIDED BY THE CONDUCTOR, FERN TRASTER. WHILE ON THE WAY HE TOLD ME THE ENGINEER OF THE TRAIN I WAS RIDING IN WAS RUSSELL RUCH.

I HAD TO CHANGE TRAINS AT A TOWN IN PENNSYLVANIA AND, AS I ENTERED THE DEPOT, I ESPIED GLEN TREESH DOING SOME INTERIOR DECORATING IN THE OFFICE OF THE STATION. GLEN INFORMED ME THAT HE WAS MARRIED TO EDNA CROWL AND THEY WERE BOTH LIVING HAPPILY.

I TOOK THE NEXT TRAIN AND IN A SHORT TIME I WAS IN NEW YORK. AS IT WAS LATE IN THE EVENING I RENTED A ROOM IN A HOTEL. WHEN I ENTERED I RECOGNIZED MARY SCARLETT IN THE LOBBY. MARY INFORMED ME THAT SHE WAS A SCHOOL TEACHER AND WAS TAKING A MUCH NEEDED VACATION. IN HER SPARE TIME SHE SAID SHE IS TEACHING SINGING LESSONS. AS I WAS GOING TO MY ROOM I HAPPENED TO GLANCE INTO THE KITCHEN AND THERE WHOM SHOULD I SEE BUT DEVON

KUHN. I WAS INFORMED THAT DEVON IS NOW ONE OF THE MOST FAMOUS CHEFS IN NEW YORK CITY.

AFTER BREAKFAST THE NEXT MORNING, I WENT TO THE BANK TO GET A TRAVELER'S CHECK AND AT THE WINDOWN STOOD OUR HONORABLE CLASS SECRETARY, JEAN GOOD. WE HAD A LITTLE CHAT AND SHE TOLD ME BETTY PHILLIPS WAS NOW EMPLOYED IN THE WOOLWORTH BUILDING JUST ACROSS THE STREET. IN THE EVENING I WENT TO A "TALKEY" ENTITLED "WHO'S THAT LADY", AND AT THE END FOUND OUT IT WAS NONE OTHER THAN MABEL ZIMMERMAN.

AS I HAD PLANNED TO GO ABROAD I WAS STARTING TOWARD THE BOAT AND ON THE WAY I PASSED A GOLF COURSE. THERE I HAPPENED TO CATCH A GLIMPSE OF HELENE LENTZ TAKING LESSONS FROM A MAN WHO I SUPPOSED WAS HER HUSBAND.

IN THE AFTERNOON I LEFT FOR AFRICA. ON THE SHIP I MET ANOTHER CLASSMATE, LORABEL FERVERDA, WHO WAS TAKING A TOUR INTO THE JUNGLE TO REGAIN HER HEALTH AFTER A NERVOUS BREAKDOWN.

MY TRAVELS NEXT LED ME TO SUNNY ITALY AND I WAS IN VENICE WHEN I SAW LEATRICE GARDNER, A BRIDE, ON HER HONEYMOON. WHO HER BRIDGEROOM WAS I DID NOT KNOW.

I TRAVELED ON TO ENGLAND AND WHILE CROSSING THE ENGLISH CHANNEL I SAW A HUMAN FORM STRUGGLING IN THE WATER. MY FIRST IMPRESSION WAS THAT SOMEONE WAS DROWNING AND SHOULD BE SAVED. I TOLD THE CAPTAIN AND HE SAID, "NO, SHE ISN'T DROWNING. IT IS BARBARA TRASTER WHO SWIMS THE CHANNEL EACH DAY FOR EXERCISE."

LAST BUT NOT LEAST, ON MY WAY BACK TO THE UNITED STATES, I MET A WEALTHY SOCIETY LADY FROM NEW YORK WHO HAD BEEN SPENDING SOMETIME IN THE OLD COUNTRY ON A VACATION, AND WHO INTRODUCED HERSELF AS FORMERLY MISS MARY CLAWSON. I THINK I SHALL TAKE A TRIP LIKE THIS OFTEN, AS IT WOULD BE QUITE NICE TO VISIT MY CLASSMATES EVERY FEW YEARS.

JULIA CALSI

SEVENTH GRADE

Left to Right
(First Row) Henry Schmucker, Serene Muthrich, Warren Rusk, Joyce Miller, Robert Hurd, Janice Bragg.
(Second Row) Mary Baker, Donald Brumbaugh, Marian Jean Young, Richard Vandervoer, Emma-Jean Weff, Philip Snyder.
(Third Row) Joseph Sunthimer, Jeanette Klopenstein, George Auer, Maryann Pinkerton, Robert Kelley, Carol Gray.
(Fourth Row) Alice Gibson, Douglas Charlton, Donna Kingler, Harry Doty, Elizabeth Rossi, John Michael.
(Fifth Row) Robert Ruch, Jimmy Clayton, Dale Sorensen, Eudora Grove, Douglas Kensberger, Philip Stuckman.
(Sixth Row) Donald Muthrich, Robert Lantz, Antoinette Calsi, Otis East, Paul Riley, David Martin.

ACTIVITIES

ENTER ANGELA!

(Standing, Left to Right) Russell Ruch, Glen Treesh, Johnnie Bretherick, Fern Traster, Eldon Beer.
(Sitting, Left to Right) Willis Wuthrich, Hilda Dippon Mary Scarlett, Lorabel Ferverda, Betty Auer.

SENIOR CLASS PLAY

PLAY CAST

Angela Hatter.....Hilda Dippon
Mrs. Fell.....Betty Auer
Max Phillips.....Glen Treesh
Anthony Hatter.....Russell Ruch
Ronald Hatter.....Eldon Beer
Octavia Hatter.....Mary Scarlett
Margie Allen.....Lorabel Ferverda
Bill.....Willis Wuthrich
Frances.....Johnnie Bretherick
Mitchell.....Fern Traster

BAND

(Center Row, Left to Right) Jack Wemple, Doris Myers, Lorabel Ferverda, Donald Nyce, Joan Good, Johnnie Bretherick, Peter Calsi, Kathleen Grubb, Philip Whirledge, Corabelle Hastings, Mary Scarlett. (Second Row) Eldon Beer, Robert Brown, Paul Matthews, Esther Mathews, Billy Leemon, Billy Little, Richard Vanderveer, Glen Schuder, Philip Snyder, Edwin Grubb, Max Wagoner, Edward Whirledge, Jim Barnes, Rugh Leemon, Marian Jean Young, Marilyn Fuller, Louise Locke. (Third Row) Bernice Grove, Juna Dunnuck, Lois Funk, Guy Baker, Clifford Baker, Robert Fox, Richard Miller, Worth Jackson, Evard Schuder. (Standing) DeVon Kuhn, Elizabeth Ann Snyder, Donald Kline, Robert Price, Opal Dausman, Mary Helene Thomas, Jean Hursey, Mr. Judkins, Director; Ruth Krider, Joan Clause, Betty Ann Cunningham.

BAND

THE MILFORD HIGH SCHOOL BAND, CONSISTING OF FIFTY MEMBERS, HAS BEEN INCREASING STEADILY IN SIZE AND QUALITY UNDER THE CAPABLE DIRECTION OF MR. JUDKINS. LAST YEAR, THE BAND WON SECOND DIVISION IN THE DISTRICT CONTEST & HAS HIGH HOPES OF PLACING FIRST THIS YEAR. THE BAND HAS BOUGHT SIX NEW UNIFORMS THIS YEAR, INCLUDING A DRUM MAJOR'S UNFIORM. THE BAND HAS FOUR VERY CAPABLE TWIRLERS AND A DRUM MAJOR.

THE BAND HAS ITS SHARE OF TALENTED MEMBERS. LAST YEAR THREE SOLO NUMBERS PLACED FIRST IN THE DISTRICT SOLO CONTEST, AND ONE WON FIRST DIVISION IN THE NATIONAL CONTEST. THIS YEAR THERE ARE SEVEN MORE SOLOISTS ENTERING THE CONTEST AND THEY HAVE HIGH HOPES OF PLACING FIRST.

FOR THE LAST TWO SUMMERS, THE BAND HAD PRESENTED TEN CONCERTS DURING THE SUMMER IN THE CITY PARK. THEY WILL DO THE SAME THIS COMING SUMMER.

ALTHOUGH WE SENIORS ARE GRADUATING THIS YEAR, WE STILL TAKE PRIDE IN OUR BAND AND ITS ABILITY TO PROGRESS AS RAPIDLY AS IT HAS BEFORE.

CHORUS

MILFORD HIGH SCHOOL CHORUS WAS ORGANIZED BY MISS MCLAUGHLIN THE SECOND YEAR AFTER SHE BEGAN TEACHING HERE AND SHE HAS BEEN ITS DIRECTOR DURING THE SEVERAL YEARS OF ITS EXISTENCE. FROM ITS RANKS HAVE COME MANY OUTSTANDING BOYS' QUARTETS, GIRLS' QUARTET, AND AT ONE TIME A GIRLS' SEXTET WHICH SANG FOUR CONSECUTIVE SUMMERS' AT WINONA LAKE. THE CHORUS HAS PRESENTED NINE OPERETTAS, ONE CONTATA AND TWENTY-TWO CONCERTS, AND IN ADDITION HAS ASSISTED AT SEVERAL EVENTS, GIVEN BY THE SCHOOL, CHURCHES AND OTHER ORGANIZATIONS. THE CHORUS IS COMPOSED OF FORTY MEMBERS; NINE FIRST SOPRANOS, SIX SECOND SOPRANO, ELEVEN ALTOS; THREE FIRST TENORS' THREE SECOND TENORS,

POOR DEAR EDGAR!

(Left to right) Kathryn Hartter, Forrest Scott, Cora Belle Hastings, Virginia Hursey, Robert Price, Edwin Grubb, Betty Ann Cunningham. Louise Locke, Elizabeth Snyder, Donald Kline, Jo-Ann Clause, Robert Brown.

JUNIOR CLASS PLAY

PLAY CAST

Miggs.....Louise Locke
Coky Bradford.....Forrest Scott
Betty Carlyle.....Betty Cunningham
Ed Coleman.....Edwin Grubb
Beatrice Byron (Cholera)...Jo Ann Clause
Buggins Bates.....Kathryn Hartter
Dean Thomas.....Robert Price
Miss Forepaugh.....Cora Belle Hastings
Edgar Applethwaite.....Robert Brown
Arabella Smith.....Virginia Hursey
Diana Dana.....Elizabeth Snyder
Skoozie Skillman.....Donald Kline

THREE FIRST BASSES AND FOUR SECOND BASSES.

ACTIVITIES

THE JUNIOR CLASS PRESENTED "POOR DEAR EDGAR", A THREE ACT COMEDY ON DECEMBER 2. SOME WONDERFUL TALENT WAS BROUGHT FORTH IN THIS PLAY AND IT PROVED A GREAT SUCCESS. MR. HIATT WAS THE DIRECTOR.

ON DECEMBER 10, THE HIGH SCHOOL BAND PRESENTED A CONCERT UNDER THE DIRECTION OF MR. JUDKINS. MANY NUMBERS WERE PLAYED INCLUDING SEVERAL CHRISTMAS CAROLS AND ON "ALL AMERICAN NOVELTY." THE BATON TWIRLER, OPAL DAUSMAN, ADDED COLOR TO THE PERFORMANCE. THE STAGE WAS DECORATED IN KEEPING WITH THE CHRISTMAS SEASON. THE BAND WAS ARRANGED ON THE FLOOR WITH LARGE FLOOD LIGHTS FURNISHING LIGHT FROM THE CEILING.

THE HIGH SCHOOL STUDENTS ENJOYED A PARTY IN THE GYMNASIUM ON MARCH 14. MANY GAMES WERE PLAYED AND DELICIOUS REFRESHMENTS WERE SERVED BY THE REFRESHMENT COMMITTEE. THE PARTY WAS WELL ATTENDED.

A HIGH SCHOOL MUSICAL WAS PRESENTED MARCH 28 IN THE COMMUNITY BUILDING. THE MUSICAL CONSISTED OF NUMBERS BY HIGH SCHOOL SEXTETS, SPECIAL NUMBERS BY THE BOYS CHORUS, AND A NOVELTY NUMBER BY THE CHORUS OF 1950. (PRESENT FIRST GRADE PUPILS).

FOR THE SECOND YEAR THE CLASS OF "41" PUT ON A PERFORMANCE THAT PROVED TO BE A HUGE SUCCESS, "ENTER ANGELA", A PLAY WRITTEN BY VIRGINIA PERDUE, A WELL KNOWN WRITER OF COMEDIES, WAS PRESENTED ON APRIL 3. MISS MCLAUGHLIN IS TO BE CONGRATULATED ON HER WONDERFUL ABILITY AS A PLAY DIRECTOR. SPECIAL MUSIC WAS FURNISHED BY CARL LECOUNT.

THE MILFORD HIGH SCHOOL BAND PRESENTED THEIR SECOND CONCERT OF THE YEAR ON APRIL 6. THE PROGRAM CONSISTED OF THE SELECTED CONTEST NUMBERS TO BE PLAYED IN THE DISTRICT CONTEST AND A NOVELTY, "THE LITTLE BROWN JUG GOES TO TOWN."

ALL ABOARD !

WHAT A DAY OF THRILLS AND NEW EXPERIENCES FOR JUNIORS AND SENIORS ALIKE WHEN THEY MOTORED TO TURKEY RUN STATE PARK TO SPEND A DELIGHTFUL DAY CLOSE TO MOTHER NATURE. THE JUNIORS DID THEIR VERY BEST TO SHOW THE SENIORS THE TIME OF THEIR LIVES. THEIR BESTS WERE SUFFICIENT FOR EVEN TIME COULD NOT QUICKLY ERASE MEMORIES OF THAT ENJOYABLE TRIP THAT WAS OUR JUNIOR-SENIOR RECEPTION.

A GREAT EVENT IN THE HISTORY OF OUR SCHOOL YEAR WAS THE SCHOOL EXHIBIT ON APRIL 18. GIRL SCOUT GUARDS WERE STATIONED AT EACH STAIRWAY TO DIRECT THE HUNDREDS OF VISITORS. MANY PARENTS AS WELL AS THE OTHER MILFORD CITIZENS LOOKED ON WITH PRIDE AND APPROVAL AT THE MANY ACCOMPLISHMENTS THAT WERE EXHIBITED ON THIS EVENING.

BACCALAUREATE SERVICES WERE HELD AT THE COMMUNITY BUILDING APRIL 27. REVEREND DUKER OF THE GRACE BRETHERN CHURCH WAS THE SPEAKER.

ON THAT MEMORIAL EVENING OF MAY 1, 1941, TWENTY-FOUR SENIORS RECEIVED DIPLOMAS FROM COUNTY SUPERINTENDENT, HARRY LEWELLAN. AWARDS WERE PRESENTED TO THE WORTHY SENIORS BY PROFESSOR HAROLD YOUNG. AFTER THE COMMENCEMENT EXERCISES, FRIENDS, RELATIVES, AND PARENTS CAME TO CONGRATULATE US ON OUR ACCOMPLISHMENT. TRULY IT WAS A SOLEMN OCCASION, AN OCCASION THAT MADE EACH SENIOR REALIZE THAT HE WAS FINALLY GROWING UP. THE COMMENCEMENT SPEAKER WAS DR. H. G. ROWE OF FRANKLIN, IND.

MAY 3, 1941, SAW THE DREAM OF MANY SENIORS COME TRUE. AT LAST WE WERE QUALIFIED TO MINGLE

WITH THE GRADUATES OF M. H. S. AND FEEL THAT WE WERE PART OF THIS GREAT ORGANIZATION. WE HAVE JOINED THE RANKS OF THE ALUMNI!

STUDENT COUNCIL

(Left to Right, Standing) Willis Wuthrich, Fern Traster, Omar Wuthrick, Worth Jackson, John Tom, Frederick Wolferman, Kyle Gibson, Dale Stump, Robert Hurd.
(Second Row) Lawrence Stigletz, Warren Rusk, Harry Doty, Billy Little, John Michael, Douglas Charlton, Billy Leemon, Lawrence Beer, Carlton Beer.
(Third Row) Lee Bragg, Betty Ann Cunningham, Elizabeth Ann Snyder, Betty Auer, Julia Calsi, Joan Good, Marguerite Beer, Betty Tom, Mary Louise Hammon, Carl LeCount.

CHORUS

(Top Row) Richard Miller, Robert Price, Peter Calsi, Carl LeCount, Elizabeth Ann Snyder, Johnnie Bretherick, Esther Mathews, Betty Ann Cunningham, Kathryn Hartter, Max Wagoner, Jim Barnes, Joe Estep, Duane Rusk, Paul Matthews.
(Second Row) Jack Wemple, Donald Enyeart, William Howard, Corabelle Hastings, Louise Locke, Beverly Martin, Evelyn Baker, Miss McLaughlin, Director, Annabelle Doty, Joan Bushong, Lorabel Ferverda, Hilda Dippon, Forrest Scott, William Leemon,
(Third Row) Julia Calsi, Frances Piper, Frances Poe, Doris Myers, Kathryn Graff, Joan Good, Frances Stuckman, Kathleen Grubb, Bernice Grove, Lucille Morehouse, Juna Dunnuck, Mary Scarlett,

ANNUAL STAFF

(Left to Right) Edward Whirledge, Business Mgr.; DeVon Kuhn, Associate Mgr.; Helene Lentz,Art; Mary Clawson, Snapshots; Julia Calsi, Literary; Lorabel Ferverda, Editor in Chief; Hilda Dippon, Activities; Fern Traster, Sports; Johnnie Bretherick, Assistant Editor; Mary Scarlett, Calendar; Glen Treesh, Snapshots; Barbara Traster, Humor; Professor Young, Faculty Advisor; Jean Good, Alumni.

BLUE AND GRAY STAFF

(Left to Right, Sitting) Elizabeth Ann Snyder, Junior Reporter; Betty Ann Cunningham, Grade Reporter; Mary Scarlett, Senior Reporter; Johnnie Bretherick, Associate Editor; Lorabel Ferverda, Humor; Beatrice Gardner, Society; Julia Calsi, Typist; Bernice Grove, Freshman Reporter; (Standing) Mary Helene Thomas, Sophomore Reporter; Miss Kantner, Faculty Advisor; Orvil Kilmer, Cartoonist; Joe Sunthimer, Seventh Grade Reporter; Carl LeCount, Features, Mr. Hiatt, Faculty Advisor; Barbara Traster, Alumni; Glen Treesh, Sports; Robert Brown, Associate Manager; Hilda Dippon, Editor in Chief; Eldon Beer, Business Manager; Opal Dausman, Eighth Grade Reporter.

ATHLETICS

MILFORD TROJANS

Kyle Gibson
"Red"

De Von Kuhn
"Coon"

Fern Traster
"Fernie"

Omar Weithrick
"Jake"

Willis Weithrick
"Willie"

Warth Jackson
"Doc"

Robert Brown
"Bob"

Harlan Beer
"Tub"

Glen Treesh
"She"

Donald Enyeart
"Don"

Mr. Neff
"Coach"

Russel Rush
"Stooge"

Mr. Thompson
"Coach"

PERSONNEL OF THE VARSITY

THE TEAM THIS YEAR WAS COMPOSED OF TWO SENIORS AND THREE JUNIORS.

WILLIS "WILLIE" WUTHRICH, WAS WITHOUT A DOUBT THE FASTEST MAN ON THE TEAM. THIS SCRAPPY LITTLE FORWARD HAS PLAYED ON THE VARSITY FOR THREE YEARS, '39-'40-'41.

FERN TRASTER, WHO PLAYED THE CENTER POSITION, WAS CHIEF REBOUND MAN AND GOOD ON UNDER THE BASKET SHOTS. FERN HAS SEEN ACTION ON THE VARSITY FOR THREE YEARS. '39-'40-'41.

DON "ZEKE" ENYEART WAS THE BIG BOY OF THE TEAM THIS YEAR. DON PLAYED FORWARD THIS YEAR AND WAS VERY HARD TO STOP ON THOSE TWO HANDED PIVOT SHOTS.

GLEN "IKEY" TREESH HAS SEEN PLENTY OF ACTION THIS SEASON. GLEN'S SPECIALITY IS DEFENSIVE WORK.

DEVON KUHN, FORWARD, HAS SHOWN PLENTY OF "FIGHT" ON DEFENSE. HE ALSO HAS A GOOD EYE FOR THE BASKET.

ROBERT "BOB" BROWN, WHO PLAYED GUARD POSITION HAS ANOTHER YEAR BEFORE HIM. BOB WAS HIGH SCORER THIS SEASON.

OMAR WUTHRICH HELD DOWN THE OTHER GUARD POSITION AND IS EXCEPTIONALLY GOOD ON DEFENSIVE WORK. OMAR HAS ANOTHER SEASON ALSO.

WORTH "DOC" JACKSON, JUNIOR FORWARD, IS REALLY A VALUABLE MAN TO HAVE AROUND. HE SELDOM MISSES WHEN HE SHOOTS AND HE BREAKS UP MANY PLAYS. GREAT THINGS ARE EXPECTED FROM WORTH NEXT YEAR.

KYLE "RED" GIBSON, WHO IS ONLY A SOPHOMORE, HAS SHOWN GREAT PROMISE THIS YEAR AS A FORWARD. HIS SPECIALITY IS ONE HANDED PIVOT SHOTS.

HARLAN "TUB" BEER, ANOTHER SOPHOMORE PLAYED GUARD THIS YEAR. HARLAN IS VERY GOOD ON THESE LONG SET SHOTS.

SCORES OF THE VARSITY

MILFORD 18	MENTONE 36
MILFORD 24	ETNA GREEN 27
MILFORD 28	SYRACUSE 56
MILFORD 34	BEAVER DAM 26
MILFORD 32	LARWILL 47
MILFORD 22	NEW PARIS 42
MILFORD 26	NORTH WEBSTER 28
MILFORD 26	BURKET 18
MILFORD 16	BOURBON 31
MILFORD 28	BREMEN 26
MILFORD 26	PIERCETON 62
MILFORD 25	SYRACUSE 52

(COUNTY TOURNEY)

MILFORD 31	BEAVER DAM 36

PIERCETON COUNTY CHAMPIONS

MILFORD 17	WAKARUSA 18
MILFORD 19	LEESBURG 25
MILFORD 38	CLAYPOOL 34
MILFORD 28	NEW PARIS 36
MILFORD 17	AKRON 34
MILFORD 21	ATWOOD 42

(SECTIONAL TOURNEY)

MILFORD 28	ETNA GREEN 39

PIERCETON SECTIONAL CHAMPIONS

THE HIGH SCHOOL TOURNEY

THE ANNUAL HIGH SCHOOL TOURNEY WAS STARTED WITH THE FRESHMEN PLAYING THE JUNIORS, AND THE SENIORS PLAYING THE SOPHOMORES.

SECOND TEAM

(Left to Right, Standing) Mr. Neff, Coach; Forrest Scott, Dale Stump, Bob Price, Vic Beer, Max Wagoner, Jack Memple, Mr. Young, Principal.
(Sitting) John Tom, Jim Barnes, Cap Beer, Russell Ruch, Student Manager; Glen Schuder, Joe Galvin, Lawrence Beer.

CHEER LEADERS

(Left to Right) Mary Helene Thomas, Joe Estep, Jean Hursey.

IN THE FIRST ROUND OF PLAY THE JUNIORS MET A FIGHTING FRESHMEN TEAM, WHILE THE SENIORS DEFEATED THE SOPHOMORES. THE SOPHOMORES THEN WON THE SIX MINUTE CONSOLATION GAME AFTER A CLOSE FINISH. IN THE FINAL GAME THE SENIORS EMERGED VICTORIUS BY DEFEATING THE JUNIORS IN A ROUGH AND TUMBLE GAME.

1ST. GAME
FRESHMEN-10 JUNIORS-30
2ND. GAME
SOPHOMORES-14 SENIORS-24
CONSOLATION GAME
FRESHMEN-10 SOPHOMORES-9
FINAL GAME
JUNIORS-16 SENIORS-18

LIFE'S MIRROR

THERE ARE LOYAL HEARTS, THERE ARE SPIRITS BRAVE,
THERE ARE SOULS THAT ARE PURE AND TURE;
THEN GIVE TO THE WORLD THE BEST THAT YOU HAVE,
AND THE BEST WILL COME BACK TO YOU.

FOR LIKE IS THE MIRROR OF KING AND SLAVE,
'TIS WHAT YOU ARE AND DO;
THEN GIVE TO THE WORLD THE BEST THAT YOU HAVE,
AND THE BEST WILL COME BACK TO YOU.

THE EDITORS

HUMOR

"Adios"

"Memories"

"A Backward Principal?"

Mice??!!

We Four!

Guess Who!

"Bachelor Club"

CLASS GRUMBLE

GRUMBLE ! GRUMBLE ! GRUMBLE ! THAT IS PRACTICALLY ALL I'VE HEARD OR DONE FOR THE YEAR. NOW FOLKS, I'M NOT AT ALL INCLINED TO GRUMBLE, ALTHOUGH I CAN DO MY SHARE WHEN IT IS ABSOLUTELY NECESSARY. BUT WHEN IT COMES TO PUTTING MY GRUMBLINGS ON PAPER, WELL, THAT CALLS FOR MORE GRUMBLING. WHAT I CAN'T UNDERSTAND IS, WHY SHOULD I OUT OF A CLASS OF TWENTY-FIVE, BE CHOSEN TO DO THE GRUMBLING? BUT I GUESS NO ONE ELSE WANTED IT, SO HERE I AM WITH A FEW OF THE COMPLAINTS OF MY FELLOW-CLASSMATES.

MR. NEFF, WHO WAS OUR HISTORY TEACHER, HAD AN INEXHAUSTIBLE KNOWLEDGE OF CURRENT AFFAIRS. HE WOULD OFTEN TALK A WHOLE PERIOD AT A TIME ABOUT THE WORLD'S PRESENT CONDITION, AND WHEN TEST DAY CAME, HE EXPECTED US TO BE ABLE TO ANSWER THE QUESTIONS HE ASKED ABOUT THE CHAPTER. CAN YOU BEAT THAT?

GLEN TREESH CAN'T FIGURE OUT WHY HE COULDN'T TAKE THE TOPS OFF THE DESKS IN ENGLISH CLASS. NOT ONLY WAS THIS MORE COMFORTABLE, BUT ALSO, MUCH SAFER, BECAUSE THEN YOU WOULD BE IN A BETTER POSITION TO DODGE A SLAP, ERASER, CHALK, OR WHAT-NOT.

AND THIS NEW CITIZENSHIP SYSTEM THEY RECENTLY ADOPTED IS SIMPLY HORRIBLE! WHY, NOW THEY HAVE IT SO THAT YOU CAN'T SIT ON YOUR DESKS, YOU CAN'T CHEW GUM, OR EAT CANDY, (THEY PRACTICALLY STARVE US, AND YOU HAVE TO GO IN AND OUT CERTAIN DOORS. NOW, THOSE ARE JUST A FEW OF THE MANY NEW RULES, AND THE PUNISHMENT FOR THESE LITTLE MISDEAMENORS IS EITHER THE TWENTY MARKS DEDUCTED FROM YOUR CITIZENSHIP GRADE OR ELSE A NICE LITTLE TREK TO THE ASSEMBLY.

WHEN WE SENIORS FIRST RECEIVED OUR NAMECARDS, PICTURES, ETC, ALL THAT COULD BE HEARD FROM JUNIORS, SOPH, FRESHIES, AND ON DOWN WAS, "OH! LET ME SEE YOUR PICTURES," "OH; AREN'T THEY PRETTY" "LET ME SEE YOUR NAMECARDS, MAY I HAVE ONE?" WHERE'S YOUR MEMORY BOOK? MAY I WRITE IN IT? WHEN DO YOU GET YOUR INVITATIONS? WHAT WILL THEY BE LIKE? I DO WISH PEOPLE WOULDN'T BE SO INQUISITIVE. IT MUST BE OUT OF STYLE FOR PEOPLE TO TEND TO THEIR OWN BUSINESS.

I ALWAYS THOUGHT THE TEACHERS WERE THE ONLY ONES WHO COULD GIVE MARKS, BUT DURING THE LAST FEW WEEKS, A CERTAIN TEACHER HAS BEEN HAVING A GROUP OF JUNIOR GIRLS HELP HIM.

HERE WE WERE ALL SET ON GOING TO THE REGIONAL, AND THE BOYS WERE DEFEATED BY ETNA GREEN, ALL BECAUSE FERN DIDN'T HAVE HIS MAGIC CHARM IN HIS LEFT SHOE.

ELDON BEER "SASSES" THE TEACHERS MORE THAN ANYONE ELSE I KNOW. IN CLASS HE CAN THINK OF THE MOST IRRATIONAL QUESTIONS OR HE CAN MAKE THE FUNNIEST REMARKS I EVER HEARD. BUT IF I WOULD TRY ANYTHING LIKE THAT, I WOULD BE SENT TO THE ASSEMBLY IN A HURRY.

MR. HIATT IS A MARVELOUS TEACHER AND ALL OF THAT, BUT HE IS TOO LENIENT IN GIVING MARKS. I DON'T KNOW HOW HE KNEW AT EXACTLY WHAT TIME WE WOULD LIKE TO HAVE A FEW KIND-OF-CONFIDENTIAL--LIKE WORDS TO OUR CLOSEST NEIGHBOR. BUT ANYHOW, THATS THE REASON SO MANY SEATS WERE CHANGED IN BOOKKEEPING CLASS. BUT WE CAN'T GRUMBLE FOR MR. HIATT, BECAUSE HE PROBABLY DOES HIS OWN GRUMBLING.

I SUPPOSE YOU WILL AGREE WITH ME THAT THE CLASS SHOULDN'T HAVE CHOSEN ME TO GIVE THIS GRUMBLE BUT THEY ASKED FOR IT, AND IT'S O.K. WITH ME.

BARBARA TRASTER

"Ye Old Grade"

"First Four"

"Freshies"

"Madame President"

"Four Daughters"

"Signals 49-5"

"Jasper"

"Bashful Girls"

ALUMNI 1940

Frances Estep Holloway	Fort Wayne
Melba Fox	Indianapolis
Doris Galvin	Milford
Catherine Greene	Milford
Edna Hollar	Milford
Alice Grubb	Syracuse
Mary Hover	Akron, Ohio
Eleanor Kuhn	Bourbon
Mildred Klopenstein	Milford
Elizabeth Orn Steinke	Elkhart
Leona Poe	Elkhart
Willene Rapp	Milford
Margaret Stuckman	Fort Wayne
Mary Helen Stuckman	Milford
Partha Troup	Milford
Opal Zimmerman	Milford
Frank Beer	Milford
Richard Brumbaugh	Milford
John Bryan	Milford
John Buhrt	Milford
Guy Cory, Jr.	Milford
Bill Coy	Michigan City
Robert Cullers	Milford
Warren Dausman	
George Hartter	Milford
Harold Kaiser	Milford
Richard Martin	South Bend
Harry Michael	Milford
Jack MacDonald	Milford
Junior Pinkerton	Milford
Junior Scott	Milford
Edwin Sprunger	Milford
Dale Wuthrick	Fort Wayne
Margaret Vanderveer	Milford
Sarah Whirledge Bechtel	Goshen
Miram Dewart	Milford
Ray Evans	Milford
Maurice Beer.	Milford

ARTHUR KLINE . . . . . MILFORD
ROBERT KAISER . . . . . MILFORD
DARRELL ORN . . . . . MILFORD
CHARLES PURDUM . . . . . MILFORD
ROBERT RASSI . . . . . MILFORD
JOHN RIPLEY . . . . . MILFORD
HARRY TRASTER . . . . . MILFORD
JACOB TUSING . . . . . MILFORD

ALUMNI 1939

JOAN BARNES . . . . . MILFORD
DONALD BEER . . . . . MILFORD
MARY ANNE BUSHONG STOKES . . . . . MILFORD
RAY BUHRT . . . . . MILFORD
WILLIAM CAIN . . . . . WARSAW
IVONE CHARLTON PINKERMAN . . . . . MILFORD
VITA CALSI . . . . . GOSHEN
DONALD DAVIDSEN . . . . . MILFORD
FRANCIS FLEISCHAUER . . . . . MILFORD
HILDA HAAB STONER . . . . . MILFORD
BERYL JONES . . . . . MILFORD
FREDERICK KLINE . . . . . MILFORD
PHYLLIS KRIDER . . . . . MILFORD
ELIZABETH LENTZ ESTEP . . . . . MILFORD
O.A. LAMBERT . . . . . MILFORD
LOUISE MOREHOUSE . . . . . MILFORD
WALTER NYCE . . . . . MILFORD
WRETHA REUTER AMMERMAN . . . . . MILFORD
MARY JANE SHUDER . . . . . PEORIA, ILL.
JOHN VANDERVEER, JR. . . . . MILFORD
HELEN WILSON . . . . . MILFORD
FRED WALDBESSER . . . . . MILFORD
RICHARD THOMPSON . . . . . SOUTH BEND
CHARLINE ORN . . . . . FORT WAYNE
GLEN MOREHOUSE . . . . . MILFORD
RUTH DARKWOOD . . . . . MILFORD
DELPHINE BROCK MAYZE . . . . . MISHAWAKA
DALE ATKINSON . . . . . MILFORD
LELIAH SMITH LAMBERT . . . . . NAPPANEE

Wade Mishler . . . . . Milford
Mildred Graff . . . . . Milford
Lloyd Downes . . . . . .Milford
Edna Ruch . . . . . West Chicago
Herbert Felkner . . . . . Milford
Jessie McDonald Boyer . . . . . Milford
Neal Cory . . . . . Milford
Cecil Marie Overleese Tusing . . . . . Elkhart
Mildred Troup LeCount . . . . . Milford
Roy Auer . . . . . South Bend
Katherine Hamman . . . . . .Wisconsin
Robert Sumpter . . . . . Goshen
Ruth Clauss . . . . . Syracuse
Ardis Beiswanger Fuller . . . . . Warsaw
Leo Anglin . . . . . Milford
Elizabeth Vanderveer . . . . . Milford
Harriet Kaiser . . . . . Milford

ALUMNI 1938

Kathryn Beer . . . . . Warsaw
Yvonne Bucher . . . . . Warsaw
Maxine Callandar . . . . . Mishawaka
Betty Chatten . . . . . Elkhart
Iola Cox Miller . . . . . Elkhart
Helen Graff . . . . . Milford
Esther Fox . . . . . .Milford
Dorothy Greene . . . . . .Milford
Edna Rassi . . . . . .Elkhart
Thelma Price . . . . . .Milford
Mary Jane Reinche Smith . . . . . Elkhart
Katherine Ruch Loncor . . . . . .Goshen

ALUMNI 1936

Aletha Beiswanger Johnson . . . . . Warsaw
Geraldine Biller Stump . . . . . Nappanee
Lucy Biller . . . . . Milford
Mabel Buhrt . . . . . Milford
Ellen Davidsen . . . . . .Milford

Bernice Dippon Anglin . . . . . Leesburg
Donna Doty . . . . . .Milford
Bernice Hollar . . . . . .Milford
Esther Leemon Barruck . . . . . Atlantic City
Althamae Love DeFries . . . . . Milford
Ruth Merrick Cox . . . . . Goshen
Iva Troup Musser . . . . . .Milford
Hazel Weybright Rarick . . . . . Warsaw
Dorothy Wiley . . . . . .Indianapolis
Imogene Baumgartner . . . . . Elkhart
John DeFries . . . . . Milford
Randall Dewart . . . . . .Milford
Eugene Estep . . . . . .Milford
Dewey Fox . . . . . Milford
Herman Greene . . . . . Milford
Howard Haab . . . . . Milford
Richard Hollar . . . . . .Milford
L. Z. Lambert . . . . . .Nappanee
Nelson Morehouse . . . . . .Milford
Parker Phend . . . . . .Milford
Herbert Ripley . . . . . .Milford
Evard Tusing . . . . . .Elkhart
Harley Zimmerman . . . . . Moline, Ill.

ALUMNI 1937

June Pinkerton Schermerhorn . . . . . Leesburg
Fred Ruch . . . . . Warsaw
Virginia Fuller Bushong . . . . . Milford
Robert Bushong . . . . . .Milford
Vernon Reuter . . . . . .South Bend

AUTOGRAPHS

We wish
to express our
appreciation to the
merchants who by their
cooperation
have made possible
the publication of this book.

ROBINSON INC.

LUMBER, COAL, PAINT

AND

BUILDERS SUPPLIES

PHONE 97

MILFORD INDIANA

COMPLIMENTS
OF

PLETCHER

FURNITURE CO.
NAPPANEE, IND.

WHEN YOU ARE LOOKING FOR LARGER DISPLAYS OF
BEDROON LIVING ROOM, DINING ROOM AND

OCCASIONAL FURNITURE OR RUGS, LINOLEUMS
APPLIANCES AND BEDING BE SURE AND VISIT

OUR NEW HIGHWAY FURNITURE STORE 1/2
BLOCK WEST OF SIGNAL LIGHTS ON U. S. 6
NAPPANEE IND.

REN'S

SANDWICH SHOP

NAPPANEE, IND.

FITCH'S

JEWELRY STORE

DIAMONDS - WATCHES
JEWELRY

DR. E. A. SPONSEL
OPTOMETRIST

PHONE 781

WARSAW IND.

COMPLIMENTS OF
THE

SPINDLER CO. INC.

SELLING REPRESENTATIVE
SEARS, ROEBUCK AND CO.
SHOP AT SEARS AND SAVE

WARSAW, IND. PHONE 180

AMERICAN BRATTICE

CLOTH CORP.

WARSAW INDIANA

SCHLEMMER'S

SHEET METAL WORKS
BLOUNT L. SCHLEMMER - PROP.
MARSHALL WARM AIR HEATING SYSTEMS
WINKLER STOKERS

ROOFING SPOUTING AWNING

WARSAW, IND. PHONE 89

COMPLIMENTS
OF

KOSCUISKO

BEVERAGE CORP.

SYRACUSE PHONE 6

BEST WISHES TO THE CLASS OF 1941

FOR THE BEST ENTERTAINMENT
SEE THE

FAIRY

NAPPANEE THEATRE INDIANA

PLETCHER

MOTOR CO.
BUICK - OLDSMOBILE
JOHNSON SEAHORSE MOTORS
FRIGIDAIRE

NAPPANEE IND.

RUGS-DRAPES-CLOTHING

SERVICE

CLEANERS

NAPPANEE IND.
DAILY DELIVERY
PHONE 16

SCHULTZ

BROS. CO.
5¢ TO $1.00 STORE
WE FEATURE 5¢ TO $1.00 MERCHANDISE
ALSO
COMPLETE LINES OF LADIES AND INFANTS WEAR
NAPPANEE IND.

FORD MERCURY

V - 8

SALES AND SERVICE

FORD PARTS AND ACCESSORIES

C. S. MYERS

PHONE 10

MILFORD INDIANA

MARKLEY'S

NEWS STAND
MAGAZINES & PAPERS
CANDIES

MILFORD INDIANA

GOOD'S

BARBER SHOP
AND
MOORES INC.
ECONOMY CLEANERS-PH. 156

MARTIN'S

CAFE
GOOD FOOD & FOUNTAIN
SERVICE

PHONE 75

MILFORD IND.

"OUR BUSINESS IS BLACK
BUT WE TREAT YOU WHITE"

BAUMGARTNER

COAL & ICE CO.

PHONE 7

MILFORD IND.

BIBLER

FUNERAL HOME

PHONE 558

WARSAW INDIANA

LIBERTY CAFE

WHERE QUALITY, COURTESY
AND POPULAR PRICES MEET

OPEN DAY AND NIGHT
WARSAW IND.

COMPLIMENTS
OF

STRAND

THEATRE

ALWAYS A GOOD SHOW
WARSAW IND.

COMPLIMENTS
OF

SMITH'S

SHOE HOSPITAL
WARSAW, INDIANA
PH. 879
GLEN G. SMITH PROP.

COMPLIMENTS
OF

DIXIE

SANDWICH SHOP
ACROSS FROM COURT HOUSE
WARSAW IND.

MENZIE

MOTOR SALES
CHRYSLER-PLYMOUTH-

SALES AND SERVICE
PHONES 1275 - 680

WARSAW INDIANA

COMPLIMENTS
OF

B & B CAFE

NAPPANEE INDIANA.

SHIVELY'S

DEPARTMENT-STORE

DRY GOODS-HARDWARE-FURNITURE

NAPPANEE INDIANA

QUALITY

PRINT SHOP

"WHERE GOOD PRINTING IS DONE"

151 SO. MAIN STREET

PHONE 8 NAPPANEE, IND.

CENTURY OIL HEATING PREMIER FURNACES
DOUGLAS PLUMBING FIXTURES - DURO SOFTENERS & PUMPS

CORNWELL-DAVIS

INC.

NAPPANEE PHONE 169 INDIANA

COUNTY OFFICERS

HELEN J. KYLE

AUDITOR OF KOSCIUSKO COUNTY

COMPLIMENTS
OF

O. E. PHILLIPS

CLERK OF KOSCIUSKO
CIRCUIT COURT

COMPLIMENTS
OF

GEO. W. LAMBERT

TREASURER KOSCIUSKO CO.

PHONE 140

HARVEY McCLEARY

KOSCIUSKO COUNTY ASSESSOR

WARSAW
INDIANA

COMPLIMENTS
OF

CHAUNCEY C. TUCKER

RECORDER KOSCIUSKO COUNTY
PHONE 221 WARSAW IND.

COMPLIMENTS
OF

PORTER B. WILLIAMSON
PROSECUTING ATTORNEY

54 JUDICIAL CIRCUIT

WARSAW INDIANA

BOSTON

STORE
NAPPANEE, IND.
NAPPANEE ONLY DEPARTMENT STORE

MENS CLOTHING FURNISHING AND SHOES

READY TO WEAR MILLINERY AND INFANTS WEAR

LADIES FURNISHING DOMESTICS CURTAINS AND DRAPERY

HARTZLER

MOTOR CO.
FORD
SALES SERVICE

NAPPANEE, IND.

NAPPANEE

BODY AND PAINT SHOP
A. R. HARTTER - PROP.
WELDING-PAINTING-BODY BUMPING
TOP REPAIRING & TRIM WORK
NAPPANEE IND.

STILLSON'S

MENS & BOYS WEAR
NAPPANEE LARGEST & MOST
COMPLETE MENS & BOYS STORE

HOME OF EMERSON HATS MACK SHIRTS

COMPLIMENTS
OF

STATE BANK

OF NAPPANEE

NAPPANEE, IND.

MEMBER FEDERAL RESERVE SYSTEM

MEMBER OF FEDERAL DEPOSIT INSURANCE CORPORATION.

KELLY

FUNERAL HOME

WARSAW AND LEESBURG

* * * * * * * *

LAKES TRIAL

STANDARD SERVICE

AND

RESTAURANT

6 & 15

METZLER SHOE

CO.

FLORSHEIM SHOES
MILLER HEALTH SHOES
CROSBY-SQUARE SHOES
PARIS FASHION SHOES

ADMIRATION HOSIERY
NAPPANEE, IND.

LANG'S

FURNITURE

WARSAW'S NEW STORE

FURNITURE-RUGS-STOVES-WASHERS-REFRIGERATORS

EASIEST TERMS IN TOWN

PHONE 97 122 BUFFALO ST.

RALPH MEYERS

GIFTS
A COMPLETE LINE OF GIFTS AND

GREETING CARDS FOR EVERY OCCASION
WRAPPED AND READY TO GIVE RYTEX
IMPRINTED NAME CARDS AND STATIONARY

LAKE CITY

BANK
WARSAW, IND.
1872 1940
SIXTY EIGHT YEARS OF
DEPENDABLE SERVICE
M. F. D. INSURANCE CORP.

COMPLIMENTS
OF
THE

HUB CLOTHING
CO.

WARSAW INDIANA

COMPLIMENTS
OF

BROWNIES

RESTAURANT

113 E. MARKET
WARSAW IND.

COMPLIMENTS
OF

SAM COOK'S

CAFE

E. MARKET ST.
WARSAW IND.

WHEN YOU ARE IN WARSAW VISIT

KNIGHT DRUG CO.

WALGREEN AGENCY
SANITARY FOUNTAIN SERVICE--TOASTED SANDWICHES
PROMPT COURTEOUS SERVICE
112 SOUTH BUFFALO ST.
WARSAW PHONE 35 INDIANA

COMPLIMENTS OF
THE MILFORD

GRAIN & MILLING

COMPANY

DISTRIBUTORS TEXACO GASOLINE AND MOTOR OILS
GRAIN · FEED · SEEDS AND CUSTOM MILLING
PHONES 8 AND 133 MILFORD IND.

WOLFERMAN'S

MEATS AND GROCERIES
ALSO
FROZEN FOOD LOCKERS

PHONE 103 MILFORD, IND.

EAT YOUR SUNDAY CHICKEN
DINNERS AT

KATIE'S

CAFE
IN
MILFORD IND
PHONE 13 HOTEL

THE

MILFORD MAIL

ARCHIBALD E. BAUMGARTNER
PUBLISHER AND OWNER
PRINTING OF ALL KINDS
MILFORD'S HOME PAPER
FOR 52 YEARS

SHARP

HARDWARE CO.
HARDWARE-SPORTING GOODS-PAINTS
FARM EQUIPMENT

MILFORD WARSAW

A STRONG WILL, A FIRM PURPOSE,
AN INVINCIBLE DESIRE--CAN
ACCOMPLISH ANYTHING.

WOGOMAN'S

GIFTS & SPORTSWEAR

SYRACUSE, INDIANA

CONGRATULATIONS TO THE
CLASS OF 1941

HILBISH

DRUG STORE
THE REXALL STORE

SYRACUSE IND.

FERGUSON'S

MEN'S AND WOMEN'S

APPAREL SHOP.

MILFORD IND.

C. R. BRITTSAN

FURNITURE-FUNERAL SERVICE
AMBULANCE
PHONE 6-J

MILFORD IND.

COMPLIMENTS
OF

CENTENNIAL

THEATER

WARSAW IND.

COMPLIMENTS
OF THE

STATE BANK

OF SYRACUSE

MEMBER OF FEDERAL DEPOSIT INSURANCE CORP.

BOOSTERS

SHROCK DRY CLEANERS WARSAW

CHINWORTH'S WARSAW

RINGLE'S FURNITURE STORE WARSAW

ROBISON

HARDWARE CO.
PLUMBING & HEATING
OIL FURNACES
STOKERS

LEESBURG IND.

THORNBURG

DRUG CO.
NEXT TO POST OFFICE

PHONE 83

SYRACUSE, IND.

COMPLIMENTS
OF
BURTON B.
FOULKE

SHERIFF OF KOSCIUSKO CO.

E. W. PARKER

ELECTRIC CO.
ELECTRICAL - CONTRACTORS
MOTORS-WIRING-RADIOS
OPPOSITE TIMES BLDG.

PHONE 1081

WARSAW IND.

"MORE PEOPLE RIDE ON GOODYEARS THAN
ON ANY OTHER KIND."

GOODYEAR

SERVICE STORE
TIRES-BATTERIES-RADIOS-BICYCLES-ACCESSORIES
PHONE 28
112 E. MARKET ST.

WARSAW IND.

MILFORD INDIANA.

NO MATTER, WHETHER YOU SAVE
PENNIES, DIMES OR DOLLARS
YOUR ACCOUNT IS APPRECIATED.

CITIZEN

STATE BANK
MEMBER OF F. D. I. C.

POYNTER
RECREATION
ROOM
POOL-CARDS-SANDWICHES
SOFT DRINKS-ICE CREAM

MILFORD IND.

HOURS-8:30-11:30 A.M.
1:00-5:00 P. M.
EVENINGS BY APPOINTMENT
CLOSED ON MONDAY

DR. E. R. HURD
DENTIST
X-RAY SERVICE

PHONE 178-J
MILFORD IND.

COMPLIMENTS
OF

V. G. HURSEY M. D.

MILFORD IND.

COMPLIMENTS
OF
DR.
H. C. SNYDER

DENTIST
TEETH INFLUENCE PERSONALITY.
MILFORD, IND.

SYRACUSE

HOTEL & CAFE
A GOOD PLACE TO SLEEP AND EAT
OUR MOTTO
ONLY GOOD FOOD
RE-OPENED UNDER NEW MANAGEMENT
MRS. A. H. MARKER - PROP.

POTTENGER

BROTHERS
HARDWARE

PHONE 15 WARSAW IND.
PAINTS-ELECTRICAL GOODS-HOUSEWARES
HOTPOINT ELECTRICAL APPLIANCES

CHIEF
SUPER MARKET
H. B. LOWERY, OWNER

PHONE. 44
WARSAW IND.

COMPLIMENTS
OF
GILL'S
GRILL

WARSAW IND.

WARNER

CORSET SHOP
LINGERIE HOUSECOATS -
PURSES GLOVES HDFK'S.
HAZEL ROBBINS
PHONE 1165

WARSAW IND.

STYLE

SHOP
WARSAW, INDIANA
YOU'RE WELCOME HERE
TWO ENTRANCES
CENTER ST. & BUFFALO, ST.

CENTRAL

SHOE COMPANY
CAL GERARD
"ON CENTER STREET"
WARSAW, INDIANA
THE COUNTY'S SHOE STORE
"WHERE EVEN THE PRICES ARE COMFORTABLE"

FRED S. WARD

JEWELER
ELGIN-GRUEN-HAMILTON
EXPERT REPAIRING

108 SO. BUFFALO ST.

WARSAW INDIANA

COMPLIMENTS
OF

HAFFNER'S

5¢ TO $1.00 STORE

WARSAW IND.

COMPLIMENTS
OF

WARSAW

BUILDERS SUPPLY

MERL SCOLES

WATSON'S

DRUG STORE
WARSAW IND.

SCHOOL BOOKS AND SUPPLIES

IF ITS FROM WATSON'S IT'S CORRECT

THE

ANDERSON

GREENHOUSES

WARSAW, IND.

FLOWERS FOR EVERY OCCASION

PHONE 81 STATE ROAD 15

COMPLIMENTS
OF

HUFFMAN

BAKERY

NAPPANEE INDIANA

MOTHERS BREAD

SPECIAL ATTENTION GIVEN TO CAKE ORDERS

FOR

SPECIAL OCCASIONS

SEE THE 1941 CHEVROLET CARS AND TRUCKS

AT THE

THOMAS

CHEVROLET

SALES SERVICE

PHONE 218-J

MILFORD INDIANA

FULLER BROS.

GENERAL MERCHANDISE

FRESH MEATS-GROCERIES-DRY GOODS-SHOES-NOTIONS.

"LET US CURE YOUR HAM AND BACON"

PHONE 4

MILFORD INDIANA

HECKMAN
BINDERY, INC.
Bound-To-Please®
APRIL 02
N. MANCHESTER, INDIANA 46962